www.citygateuae.com



CITY GATE
GROUP OF COMPANIES

Building Excellence, Inspiring Trust
Engineering, Civil Construction, Steel Fabrication & MEP Solutions

Operating across
the Middle East & India | Abu Dhabi • Dubai • Sharjah • Umm Al Quwain • India



Company Overview:

City Gate Group of Companies is a multi-disciplinary regional leader operating across the GCC and India. Founded in 2007, the group brings 18+ years of technical excelence,cross-border engineering expertise, and integrated construction capabilities to commercial, and heavy industrial developments. For nearly two decades, the group has served as a central driver for infrastructure, industrial, commercial, and growth across the GCC.

Operational Footprint

Regional Presence: Fully licensed operations and operational branches in Abu Dhabi, Dubai, Sharjah, and Umm Al Quwain, RAK.

International Reach: Operational presence and engineering support hubs in India.

Turnkey Flexibility: Ability to deliver complete end-to-end design, fabrication, civil erection, fit-out, and MEP systems under a single management umbrella.



Chairman´s Message

Abdulhamid Mohamed Abdulrahim Duwaya

"It gives me immense pride to reflect on the growth of City Gate Group of Companies since our inception in 2007. Built on over 18 years of unwavering trust, quality, and structural integrity, we have evolved from a modest contracting outfit into a premier conglomerate specializing in hot-rolled steel structures, Pre-Engineered Buildings (PEB), high-rise civil developments, and comprehensive MEP systems. As we look ahead, our vision expands beyond traditional construction. We are actively establishing digital B2B and B2C trading platforms to bring faster, quality-driven products across the GCC and international markets. We remain deeply grateful to our dedicated team, partners, and clients who continue to build this legacy with us."

Managing Director´s Message

Ashly Sam Jacob

"At City Gate Group, our mission is driven by technical precision, efficiency, and a commitment to customer satisfaction. By uniting seasoned engineering talent from India and the Middle East, we successfully strike the perfect balance between architectural elegance and project economics. We control every stage of execution through our specialized in-house divisions. Looking to the future, we will continue adopting advanced construction technologies, enhancing site safety standards, and providing turnkey solutions that help our clients turn ambitious plans into lasting landmarks."





CITY GATE
GROUP OF COMPANIES

Vision Statement

To become the most trusted and versatile construction, contracting, and steel fabrication partner across the Middle East, continuously redefining quality standards through technological integration, sustainable practices, and flawless project execution.

Mission Statement

To deliver safe, high-quality, and cost-effective projects strictly on schedule, while creating exceptional value for our clients, maintaining safe working conditions for our workforce, and building long-lasting relationships rooted in transparency and trust.

Core Principles

Technical Rigor:

Adhering strictly to international building codes, local authority guidelines, and engineering standards.

Integrity & Transparency:

Operating with complete fiscal responsibility, clear communication, and reliable contract delivery.

Cost & Value Optimization:

Utilizing intelligent design and in-house resources to deliver premium structures within optimal budgets.

Zero-Harm Safety:

Maintaining an uncompromising focus on environmental health, occupational safety, and site hygiene.

Group Structure & Subsidiaries

City Gate operates through a network of specialized entity divisions, ensuring dedicated management focus across each domain of construction.

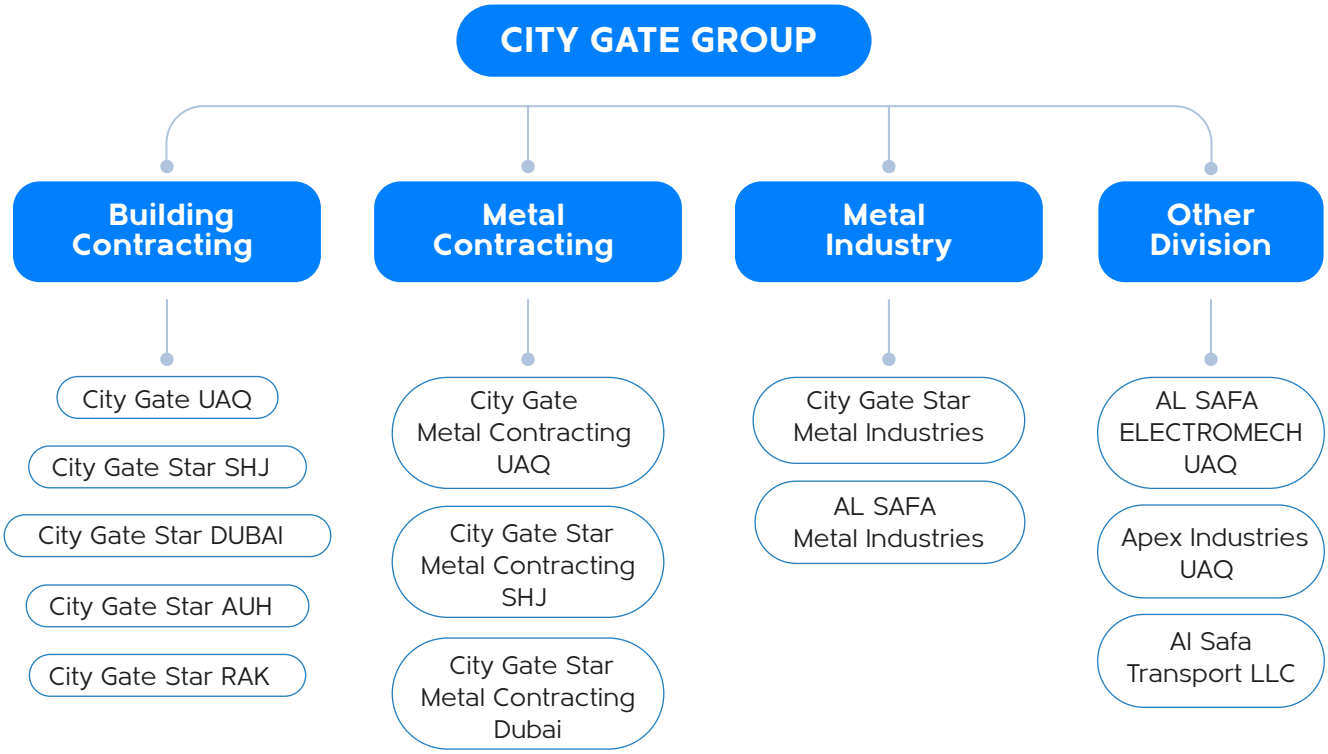

Entity Functions

City Gate Building Contracting LLC (UAQ / Dubai / Sharjah / Abu Dhabi):

Manages multi-story civil construction, main contracting, commercial complexes, and site infrastructure.

City Gate & Al Safa Industries LLC:

Handles structural steel fabrication, Pre-Engineered Buildings (PEB), cladding, and metal assembly.

Al Safa Electromechanical LLC:

Executes mechanical, electrical, plumbing, HVAC, and fire protection systems.

Other Organisation Or Activity:

Delivers specialized maintenance, architectural fit-outs, and facility support services.



Production Center

Operating out of Umm Al Quwain, City Gate's state-of-the-art manufacturing facility spans a combined area of **118,360 sq. ft. + 221,656 sq. ft.** dedicated entirely to heavy structural steel, metal forming, and PEB production.



Integrated Operational Model

By operating fully owned production centers, City Gate eliminates reliance on third-party subcontractors, allowing direct oversight of costs, quality control, and schedule delivery.

Facility Capabilities

- Automated H-beam production lines and high-speed CNC plasma cutting.
- Controlled sandblasting and protective paint spray booths.
- Hydraulic plate shearing, profile bending, and heavy assembly jigs.
- Advanced sandblasting booths for superior surface prep and coating adhesion for heavy steel.



Core Services

Steel Buildings & Infrastructure

Pre-Engineered Buildings (PEB)

As a premier regional supplier of PEB solutions, City gate metal & Al safa industries LLC delivers rapid, durable, and highly cost-efficient structural enclosures.

Key PEB Products

Aircraft Hangars:

Wide-span customized hangars fitted with heavy-duty top-hung or bottom-rolling sliding door systems.

Industrial Warehouses & Sheds:

High-bay clear-span and multi-span structures designed for logistics hubs and manufacturing plants.

Roofing & Cladding Systems:

Single-skin trapezoidal profiles, standing-seam roofs, and thermal sandwich panels for energy-efficient climate control.

Commercial Showrooms & Outlets:

Visually appealing structural frames paired with modern glass facades and insulated composite panels.

Scaffolding Solutions

At City Gate, we recognize that complex structural erection and industrial maintenance require uncompromising safety and stability at every elevation. Our specialized scaffolding division provides robust, certified access solutions engineered for heavy construction sites, multi-level commercial developments, and industrial facilities across the UAE. Backed by our experienced engineering and technical teams, we manage the entire scaffolding lifecycle, from precise design and load calculation to safe on-site erection and dismantling. By integrating our scaffolding services directly with our steel works and civil construction workflows, we ensure seamless project execution, strict adherence to timelines, and a zero-harm safety culture on every job site



Hot-Rolled Structural Steel Framing

The structural backbone of high-performance Pre-Engineered Buildings relies heavily on hot-rolled steel sections. Hot-rolled structural steel provides the exceptional load-bearing capacity, rigidity, and strength required for heavy-duty industrial and commercial applications.

Primary Framing:

Hot-rolled I-beams and H-beams form the core load-bearing framework for large warehouses and hangars.

Strength & Durability:

High-temperature shaping creates a stress-relieved structure designed to withstand heavy loads, high winds, and overhead crane systems.

System Integration:

Primary columns and rafters connect seamlessly with cold-formed secondary purlins and cladding to complete the engineered enclosure.



Civil & Infrastructure

City Gate provides main contracting and civil engineering services tailored for complex industrial complexes, commercial plazas, and residential multi-story developments.



Civil Scope Breakdown

Substructure & Superstructure:

Construction of reinforced concrete foundations, grade beams, multi-level slabs, columns, and retaining walls.

Infrastructure Utilities:

Stormwater drainage networks, sewage systems, water supply lines, and underground utility ducting.

Walls:

Construction of perimeter masonry, precast concrete paneling, blockwork partitions, and boundary retaining walls.

Bulk Earthworks & Excavation:

Comprehensive site clearing, grading, soil stabilization, compaction, and foundation preparation.

Paving:

Internal industrial access roads, heavy vehicle paving, concrete yards, asphalt surfacing, and curb layout.

Mep Solutions

Al Safa Electromechanical provides integrated Mechanical, Electrical, and Plumbing (MEP) systems engineered for seamless building operation and code compliance.

MEP Disciplines

Mechanical & HVAC Systems:

Central chillers, package units, ducted split systems, industrial ventilation, air handling units (AHUs), and GI/PI ductwork fabrication

Electrical Power Distribution:

High-voltage cable tray laying, Ring Main Unit (RMU) terminations, transformer wiring, MDB/SMDB setups, and interior/exterior lighting.

Plumbing & Sanitary Networks:

Hot/cold water distribution, booster pump sets, drainage networks, storm systems, and sanitary fixture fit-outs.

Fire Protection Engineering:

High-pressure fire pump installations, wet sprinkler networks, fire hose cabinets, and clean-agent FM-200 gas suppression systems for sensitive equipment rooms.



Architectural Fit-Out & Envelope

City Gate enhances building exteriors and interiors with specialized aluminum, glass, cladding, and fit-out capabilities.

Exterior Facade & Cladding

Aluminum Composite Cladding:

Weather-resistant exterior panel installation offering strong thermal efficiency and modern aesthetics.

Curtain Wall & Glazing Systems:

Structural silicone glazing, spider-fitting glass walls, skylights, and double-glazed aluminum windows.

Interior Works & Fit-Out

Ceilings & Partitions:

Acoustic ceiling tile installations, decorative drywall partitions, and demountable glass office walls.

Joinery & Custom Finishes:

Custom joinery, wall paneling, durable commercial flooring, and executive office fit-outs.



Aluminum, Glass Doors And Cladding

Our aluminum solutions combine strength, aesthetics and durability, perfect for modern construction. From premium doors to advanced cladding systems, we deliver superior quality with precision craftsmanship.



Aluminum Cladding



Aluminum Doors



Aluminum Windows



Sun Shades & Louvers

Hand Rails
And Metal Staircase

We design and fabricate high-quality handrails and metal staircases that ensure safety, enhance aesthetics and add value to your projects.



Hand Rails



Metal Staircases

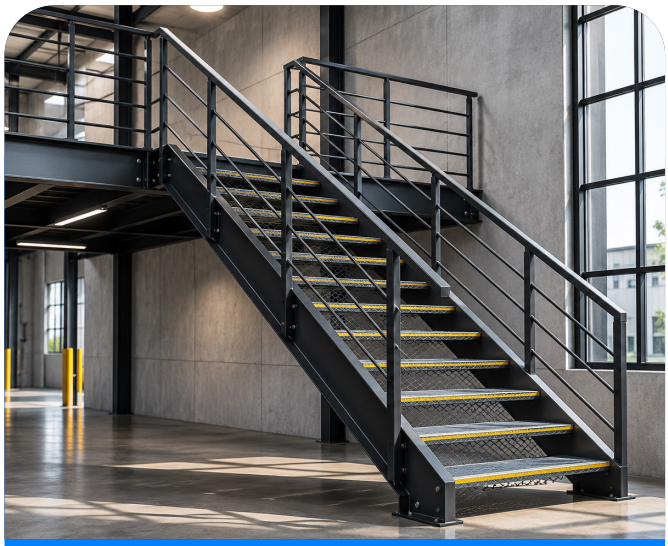

Industrial Staircases

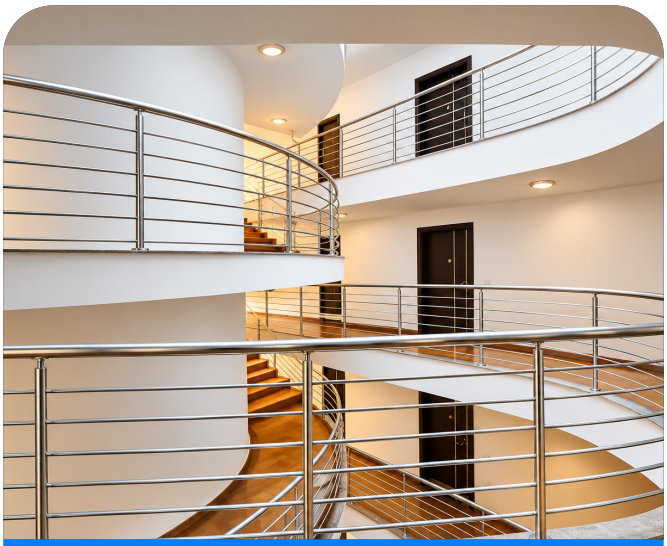

Stainless Steel Railing

Enclosure Engineering & Manufacturing

Apex Industries crafts heavy-duty protective metal enclosures engineered to house sensitive switchgear, power controls, and automation systems in demanding operational environments.

Enclosure System Designs



Standard Enclosures

Wall and floor-mount designs for pumps, drives, and general control systems.



Extendable Form-2 Panels

Five-fold profile columns delivering maximum strength for LV distribution.



Form-4 Power Switchgear

Modular designs with fully isolated cell compartments for continuous safety.



Aluminum Climate Housings

Single and double-wall designs with 25mm insulation gaps for solar heat mitigation.

Outdoor & Specialized Enclosures

Apex Industries crafts heavy-duty protective metal enclosures engineered to house sensitive switchgear, power controls, and automation systems in demanding operational environments.

Outdoor & Industrial Enclosure Line



Feeder Pillars:

Weatherproof outdoor power distribution pillars manufactured on heavy-duty 3mm base frames with integrated rain canopies.



Control Consoles & Desks:

Ergonomic sheet-metal operator desks designed for control rooms, featuring mimic displays, annunciators, and cable management channels.



Stainless Steel Enclosures:

Anti-corrosive SS 304 / SS 316 enclosures specifically built for saline coastal conditions, food processing plants, and marine environments.



Gland & Distribution Boxes:

Sealed flush and surface-mounted boxes providing ingress protection against water, dust, and environmental contamination.

Major Projects

Project Spotlights

UAQ CUSTOMS OFFICE











Project Spotlights

GL FACTORY FZC











IL VETRO GLASS FACTORY



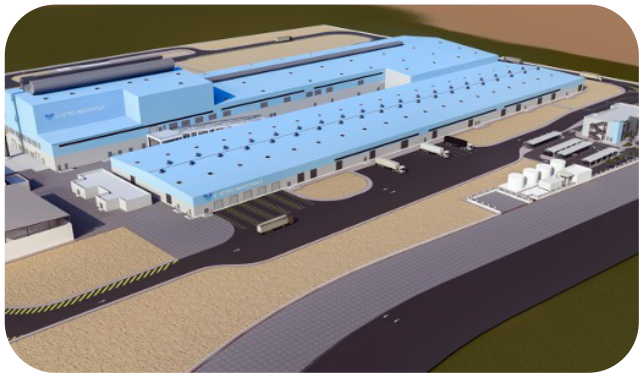



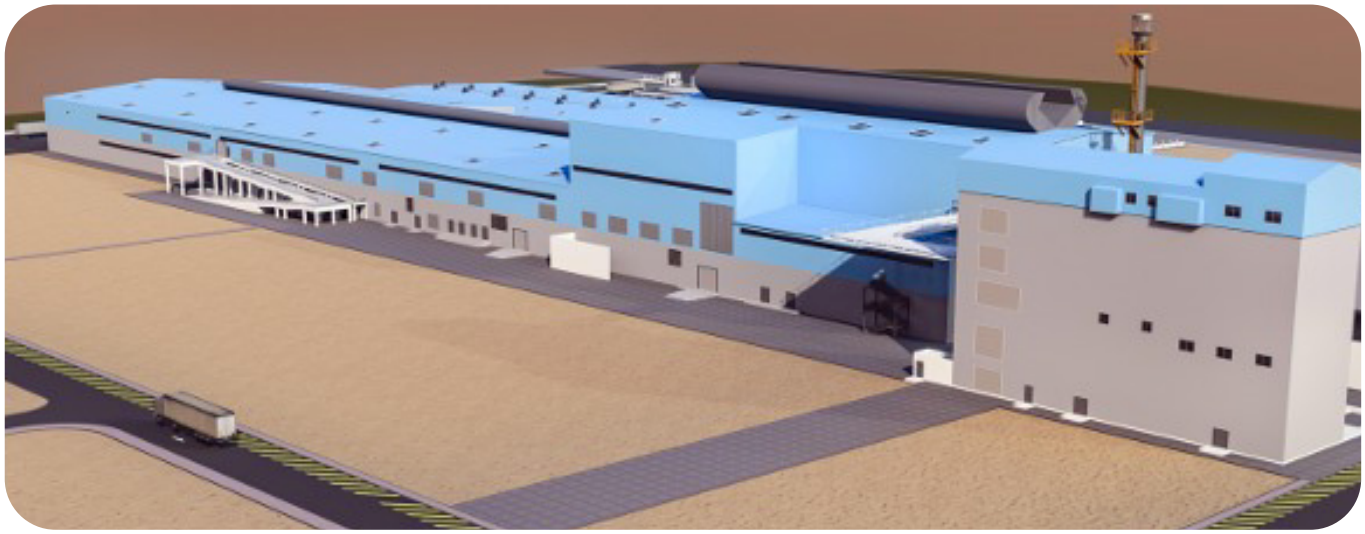

Project Spotlights

CLA CARACAL PROJECT





Industrial & Manufacturing Facilities

City Gate's track record includes high-value industrial facilities delivered across the UAE.

Project Spotlights



Hotpack Industrial Complex (Umm Al Quwain):

Turnkey construction of a massive industrial compound containing four mega-warehouses,administrative offices, and staff housing



A.A.S.A. Industries FZE:

G+M factory production shed, administrative corporate offices, security facilities, pump rooms, and service blocks.



Hutchison Ports UAQ LTD:

Marine port facility encompassing closed sheds, G+M service offices, and infrastructure yards.

Project Spotlights



Safdar Abbad Badami (Badami Building 2):

Turnkey construction of a massive industrial compound containing four mega-warehouses, administrative offices, and staff housing



Al Ras Ref. Devices Spare Parts Trading LLC:

Development of heavy industrial service sheds alongside high-density workforce housing facilities.



Zora Pack Industries LLC:

Extensive facility upgrade involving closed shed modifications, a new G+M office building, underground water storage tanks, and perimeter security walls.

Specialized Production Plants

Project Spotlights



Smart Insulation Finishing Systems (SIFS):

G+2 corporate administrative building, G+2 staff housing, testing laboratories, and heavy silo storage structures.



Arabian Extrusion LLC:

Twin industrial extruding sheds, service utility blocks, and heavy perimeter security structures.



Team One Composites Manufacturing LLC:

G+M composite manufacturing plant paired with an adjacent G+1 staff housing building.

Project Spotlights



Elegance Cosmetics (Al Barqaa, UAQ):

Fully integrated chemical processing and packaging shed (G+M), executive offices, G+1 labor housing, underground pump rooms, and water storage.



Shubham Plastics FZE:

Production warehouse and administrative offices built on Plot 863, Umm Al Thoob.



Hasan Ahmed Hasen Abdulla Al Hammadi:

Service shed, equipment rooms, and administrative office suite.

Structural Steel & Landmark Installations

City Gate's specialized steel division handles complex architectural and heavy structural framing.

STRUCTURAL STEEL CAPABILITIES



High-Rise Heavy Steel Framing



Complex Roof Trusses



Mezzanine Floor Systems



Space Frames & Canopies



Industrial Pipe Racks



Crane Runway Girders

Featured Installations



Jasim Mall

Design, fabrication, supply, and erection of primary structural steel framing.



Orange Hub Forsan Central Mall

Complex interior structural steel framework and elevated entertainment mezzanine decks.



Green Tech Development

Heavy industrial steel structure fabrication and installation.

Structural Steel Engineering Case Studies

Specialized Capabilities

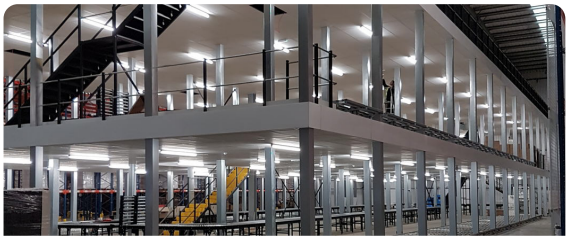

Custom Mezzanine Floors:

Designing and retrofitting structural steel mezzanine floors within operational plants to maximize vertical space utilization.



Architectural Staircases & Catwalks:

Precision fabrication of fire escape staircases, spiral stairs, industrial catwalks, and safety handrails.



Amer & Amma Motors Middle East FZ:

Structural steel erection, foundation integration, and site coordination.

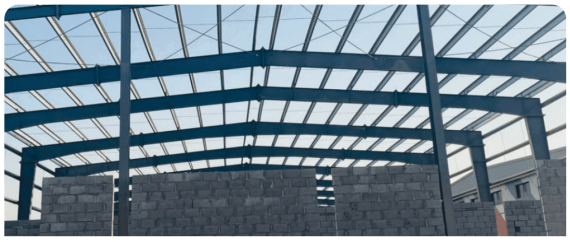

Dupak Manufacturing:

High-durability structural frame fabrication executed under strict quality guidelines.

Specialized Mep Project Case Studies

City Gate's specialized steel division handles complex architectural and heavy structural framing.

Specialized Mep Scope

High Voltage Terminations
- RMU Cable Term
- Machine Power Cables

Life Safety Suppression
- FM-200 Clean Agent
- High-Pressure Pumps

Utility & Power Management
- MDB & SMDB Term
- Metering Systems

Production Capacity, Machinery & Design Tools

City Gate operates with high manufacturing capacities, advanced machinery, and professional structural engineering software.

Production Capacity Metrics

City Gate operates with high manufacturing capacities, advanced machinery, and professional structural engineering software.

- **Pre-Engineered Buildings (PEB):** Up to 900 MT per month.
- **Structural Steel Fabrication:** Up to 400 MT per month.
- **Skilled Workforce:** 250+ certified engineers, fabricators, MIG/TIG welders, and technicians.

Advanced Machinery & Equipment List

Equipment Type	Functional Application
CNC Plasma Cutting Machines	Precision plate cutting & profiling.
Automatic H-Beam Welding Line	Continuous submerged arc beam assembly.
ARC / MIG / TIG Welding Units	Heavy structural steel joint welding.
Beam Shearing & Cutting Units	High-speed structural section sawing.
Sandblasting & Spray Paint Booths	Surface preparation & protective coating.
Hydraulic Bending & Shearing	Sheet metal forming & panel work.
Gantry Cranes & Heavy Forklifts	Plant material handling & heavy lifting.

Engineering Software Suite

- Structural Analysis & Design: STAAD Pro, IDEASTATICA.
- 3D Detailing & Drafting: TEKLA Structures, AutoCAD 2D/3D.

Workforce Facilities, Logistics & Policies

Employee Housing & Welfare Facilities

Dedicated Accommodation:

City Gate operates a fully licensed, 350-worker capacity residential camp in the New Industrial Area of Umm Al Quwain.

Camp Oversight:

Managed continuously by a full-time Camp Boss to maintain hygiene, recreation facilities, and employee comfort.

Corporate Logistics Fleet

City Gate maintains a fully owned fleet to ensure reliable material distribution and staff transport across all job sites:

- 3 × 40-Seater Passenger Buses
- 4 × 36-Seater Passenger Buses
- 2 × 13-Seater Executive Minibuses
- 2 × 3-Ton Heavy Flatbed Pickups
- 6 × 1-Ton Utility Pickups
- 2 × Heavy Cargo Trailers



Corporate Logistics Fleet

Safety Training:

Mandatory monthly HSE workshops for all site personnel and management.

Medical Coverage:

100% comprehensive medical insurance for every employee.

Site Medical Support:

Dedicated first-aid stations and trained emergency response staff present on all active job sites.

Supply Chain Partners & Client Portfolio

City Gate works with trusted global material suppliers and maintains a distinguished client base across the GCC.

Supply Chain Partners

Primary Steel & Metals

DSS Steel, DBMS, Al Ras Steel, Tee Dee Steel, Roof Metal Industries, Van International.

Building Materials

Danube, Lafarge Emirates Cement, Gulf Concrete, Emirate Mix, Dubai Blocks, Marstone Cement.

MEP & Utility Systems

Raktherm, UB Emirates, Friends Electrical, Al Jameel Switchgear, Al Shamali & Waris.

Waterproofing

Bituflame, UltraBOND, Shelter Care, Eurobuild.

Notable Client Portfolio

الهيئة العامة للطيران المدني
GENERAL CIVIL AVIATION AUTHORITY

حكومة أم القيوين
GOVERNMENT OF UMM ALQUWAIN

ANCHOR ALLIED

hotpack

APLAPOLLO

AL DOBOWI
the future of motion

TECNALCO
ALUMINUM TECHNICAL ENGINEERING FACTORY

SIFS
Smart Insulation
Finishing Systems

Since 1760
Lucis
Berger
Paint your Imagination

CIM STEEL
INDUSTRY L.L.C

Accreditations & Banking Partners

Quality Management & Civil Defence Certifications

ISO certifications and HSE

Certified quality, environmental and occupational health and safety management

Standard	Certified entity	Certificate number	Cycle expiry
ISO 9001:2015	City Gate Metal Contracting LLC	UAF161092284	15 Oct 2029
ISO 14001:2015	City Gate Metal Contracting LLC	UAF1610142284	15 Oct 2029
ISO 45001:2018	City Gate Metal Contracting LLC	UAF1610452285	15 Oct 2029
ISO 9001:2015	City Gate Star Bldg. Cont. L.L.C SP	QMS/26/08491	20 Sep 2029

Metal Contracting certificates: issued 16 Oct 2026, subject to annual surveillance

Certified scope: structural steel and PEB design, fabrication and erection, sandwich panel supply and installation, and building contracting







CERTIFICATE OF REGISTRATION

This is to certify that:

CITY GATE METAL CONTRACTING LLC

PLOT NO. 0357, AREA - 02, SECTOR -05, NEW INDUSTRIAL AREA
UMM AL QUWAIN, UNITED ARAB EMIRATES

The management system of the above organisation has been assessed by UMS Certifications and found to comply with the requirements of the management system standards detailed below:

STANDARD

ISO 9001:2015

Quality Management System

For the following activities:

Design, Fabrication & Erection of Structural Steel & Pre-Engineered Building (PEB) Systems, Supply and Installation of Sandwich Panel & Building Contracting

Certificate Number:	UAF161092284	Date of Registration:	16/10/2026
Client ID:	CI709	Current Issue Date:	16/10/2026
Revision No. (if any)	00	**Expiry of Certification Cycle:	15/10/2029

Surveillance 01 on/before dated: 15/09/2027
Surveillance 02 on/before dated: 15/09/2028

CB-MS-7139

Authorised Signatory
on behalf of UMS Certifications Pvt. Ltd

Scan this QR Code with smartphone to verify the certificate status

*Information about this certificate can be inquired at the official website of certification (www.umscert.com).
*Validity of this certificate is subject to successful and timely completion of the annual surveillance audit.
*This certificate remains the property of UMS Certifications and shall have to be returned back when demanded.

UMS Certifications Private Limited
J-5, 3F, Ganesh Nagar, Janakpuri East, Delhi - 110018, India
info@umscert.com | 011-44777570
www.umscert.com

Accredited By:
United Accreditation Foundation Inc. (UAF)
1060 Laskin Road, STE 12B/13B
Virginia Beach, VA 23451
United States of America.



CERTIFICATE OF REGISTRATION

This is to certify that:

CITY GATE METAL CONTRACTING LLC

PLOT NO. 0357, AREA - 02, SECTOR -05, NEW INDUSTRIAL AREA
UMM AL QUWAIN, UNITED ARAB EMIRATES

The management system of the above organisation has been assessed by UMS Certifications and found to comply with the requirements of the management system standards detailed below:

STANDARD

ISO 45001:2018

Occupational Health & Safety Management System

For the following activities:

Design, Fabrication & Erection of Structural Steel & Pre-Engineered Building (PEB) Systems, Supply and Installation of Sandwich Panel & Building Contracting

Certificate Number:	UAF1610452285	Date of Registration:	16/10/2026
Client ID:	CI709	Current Issue Date:	16/10/2026
Revision No. (if any)	00	**Expiry of Certification Cycle:	15/10/2029

Surveillance 01 on/before dated: 15/09/2027
Surveillance 02 on/before dated: 15/09/2028

CB-MS-7145

Authorised Signatory
on behalf of UMS Certifications Pvt. Ltd

Scan this QR Code with smartphone to verify the certificate status

*Information about this certificate can be inquired at the official website of certification (www.umscert.com).
*Validity of this certificate is subject to successful and timely completion of the annual surveillance audit.
*This certificate remains the property of UMS Certifications and shall have to be returned back when demanded.

UMS Certifications Private Limited
J-5, 3F, Ganesh Nagar, Janakpuri East, Delhi - 110018, India
info@umscert.com | 011-44777570
www.umscert.com

Accredited By:
United Accreditation Foundation Inc. (UAF)
1060 Laskin Road, STE 12B/13B
Virginia Beach, VA 23451
United States of America.

UAE Civil Defence Compliance:

Fully certified by the Ministry of Interior General Directorate of Civil Defence for fire safety and structural standards.



United Arab Emirates
Ministry of Interior
General Directorate of Civil Defense

دولة الإمارات العربية المتحدة
وزارة الداخلية
الشهادة العامة للدفاع المدني

2013-5-56366 الرقم:

شهادة استيفاء شروط السلامة الوقائية

صدرت هذه الشهادة استنادا إلى قرار مجلس الوزراء رقم (24) لسنة 2012 م في شأن تنظم خدمات الدفاع المدني بالدولة.

الاسم التجاري للمنشأة : بوابة المدينة لمقاولات البناء ذ م م — رقم الرخصة : 4977 (التجاري) — رقم الأرض :

المالك: اغلي جاكوب توماس — الجنسية: الهند

العنوان: الملك فيصل – الظهر – أم القيوين — صلاحية الشهادة: من 01/07/2025 إلى 30/06/2026 — صدرت بتاريخ: 02/07/2025

وقد وجد مستوفي لشروط السلامة الوقائية بتاريخ 02/07/2025

ملاحظات:

- تم تحديد الرسوم بإيصال رقم (105310243693386345850)
- يجب الالتزام بإخطار طوب السيارات الدورية لأجهزة ومعدات السلامة والوقاية من الحريق من إحدى الشركات المعتمدة.
- أي تعديلات في أنظمة وأجهزة السلامة والوقاية من الحريق أو النشاط بالملف موافقة مسبقة من الدفاع المدني.
- يجب ربط المبنى بنظام خمسطلق لحماية المباني – رقم التواصل (600333363).
- في حال الإخلال بأي من اشتراطات السلامة الوقائية سيتم مخالفة المنشأة بموجب المخالفات خلف الشهادة.
- توضع الشهادة في مكان بارز وواضح للعيان.
- مراجعة الدفاع المدني مرتين لكشف على المبنى.
- يرجى الاتصال من إجراءات التدريب خلال 60 يوم كحد أقصى و 12 سوف تتعرض المنشأة للمساءلة القانونية وفقا لقرار مجلس الوزارة رقم 24 لسنة 2012 م.

هاتف: 06 – 7067100 فاكس: 06 – 7672027 البريد الإلكتروني: www.moi.gov.ae
نظام الشكاوى والمقترحات: www.fms.ae

للطوارئ
997
999
Emergency

رؤيتنا أن تكون دولة الإمارات العربية المتحدة من أفضل دول العالم في تحقيق الأمن و السلامة

2 / 1

United Arab Emirates
Ministry of Interior
General Directorate of Civil Defense

دولة الإمارات العربية المتحدة
وزارة الداخلية
الشهادة العامة للدفاع المدني

2013-5-56366 الرقم:

تم التفتيش أيضا على التالي ووجدت مستوفية لشروط الوقاية و السلامة :

	النوع	العنوان	تاريخ التفتيش
1	سكن عمال	حمد عدنان حمد محمد الحمادي - LABOUR CAMP ROOMS 1-10 - الاتحاد , الراعفة أم القيوين	02/07/2025
2	رئيسي	علي أحمد النعيمي – الملك فيصل , الظهر أم القيوين أم القيوين	02/07/2025

الأنشطة المرخصة:
- مقاولات مشاريع المدني والواجهة

رؤيتنا أن تكون دولة الإمارات العربية المتحدة من أفضل دول العالم في تحقيق الأمن و السلامة

2 / 2

United Arab Emirates
Ministry of Interior
General Directorate of Civil Defense

دولة الامارات العربية المتحدة
وزارة الداخلية
القيادة العامة للدفاع المدني

رقم الترخيص : 92252-5-2014
سنة الترخيص : 2025
عدد التراخيص : 1

ترخيص صيانة و تركيب

تم إصدار الترخيص استنادا إلى القرار الوزاري رقم (24) لسنة 2012 ، في شأن تنظيم خدمات الدفاع المدني

الاسم التجاري للمنشأة	الصفا لمقاولات المعادن ذ.م.م	**رقم الرخصة**	4715 م	**رقم السجل**	2014-5-92252
اسم صاحب الترخيص	اشلي سام جاكوب جاكوب توماس	**الجنسية**	الهند		

نوع النشاط

1		نظام الكشف والإنذار من الحريق
2		أنظمة مكافحة الحريق
3		نظام التهوية والتحكم بالدخان
4		المواد والطلاءات المبطئة والمانعة لإنتشار الحريق
5	*	نظام الأبواب والنوافذ والقواطع المقاومة للحريق والدخان (F)
6	*	التكسيات الخارجية المانعة لانتشار الحريق (H)
7		نظام الغاز المركزي

منطقة النشاط أم القيوين

رقم الهاتف	0545838454	**رقم الفاكس**	**ص.ب** 3071
عنوان الشركة	هيئة أم القيوين الصناعية – أم درع , الصناعية الحديثة, أم القيوين أم القيوين		
الموقع و البريد الإلكتروني			
تاريخ تأسيس المنشأة	24/04/2007	**تاريخ الإصدار** 19/12/2025	**تاريخ الانتهاء** 05/12/2026
عدد المهندسين المعتمدين	3		**عدد الفنيين المعتمدين** 6

– تم تسديد الرسوم بإيصال رقم .(10626535970386540532)

معتمد رقمياً
وزارة الداخلية
DIGITAL APPROVED
Powered by UAE PASS

رؤيتنا أن تكون دولة الإمارات العربية المتحدة من أفضل دول العالم في تحقيق الأمن و السلامة

United Arab Emirates
Ministry of Interior
General Directorate of Civil Defense

دولة الامارات العربية المتحدة
وزارة الداخلية
القيادة العامة للدفاع المدني

رقم الترخيص : 92252-5-2014
سنة الترخيص : 2025
عدد التراخيص : 1

الاسم التجاري للمنشأة : الصفا لمقاولات المعادن ذ.م.م

النظام الرئيسي	النظام الفرعي	نوع المعدة
نظام الأبواب والنوافذ والقواطع المقاومة للحريق والدخان	الستائر الجدارية	صوف صخري
	الحواجز والعوائق المقاومة للحريق	نظام ألواح الساندويش
التكسيات الخارجية المانعة لانتشار الحريق	الواجهات الخارجية	لوحة من مركب الالمنيوم
		لوحة من مواد مركبة آخرى

ملاحظة:

1 . تعتبر المنشأة مرخصة من قبل الإدارة العامة للدفاع المدني– أم القيوين و يحق له مزاولة نشاطه في إمارة أم القيوين فقط، استنادا إلى قرار المجلس الوزاري رقم (24) لسنة 2012 في شأن تنظيم خدمات الدفاع المدني للائحة التنفيذية رقم (213) لسنة 2017 ، و لا يحق له مزاولة أنشطتها في باقي الإمارات.

2 . إبلاغ الإدارة العامة للدفاع المدني في حالة تغيير أو تعديل في البيانات المتعلقة في الترخيص الصادر من قبل الإدارة العامة للدفاع المدني.

رؤيتنا أن تكون دولة الإمارات العربية المتحدة من أفضل دول العالم في تحقيق الأمن و السلامة

United Arab Emirates
Ministry of Interior
General Directorate of Civil Defense

دولة الامارات العربية المتحدة
وزارة الداخلية
القيادة العامة للدفاع المدني

رقم الترخيص : 92252-5-2014
سنة الترخيص : 2025
عدد التراخيص : 1

الاسم التجاري للمنشأة : الصفا لمقاولات المعادن ذ.م.م

اسم صاحب الترخيص	الصفة	الجنسية
اشلي سام جاكوب جاكوب توماس	شريك	الهند

رؤيتنا أن تكون دولة الإمارات العربية المتحدة من أفضل دول العالم في تحقيق الأمن و السلامة

UAE Civil Defence Compliance:

Fully certified by the Ministry of Interior General Directorate of Civil Defence for fire safety and structural standards.

United Arab Emirates
Ministry of Interior
General Directorate of Civil Defense

دولة الامارات العربية المتحدة
وزارة الداخلية
القيادة العامة للدفاع المدني

الرقم: 2014-5-92252

شهادة استيفاء شروط السلامة الوقائية

صدرت هذه الشهادة استنادا إلى قرار مجلس الوزراء رقم (24) لسنة 2012 م في شأن تنظيم خدمات الدفاع المدني بالدولة

الاسم التجاري للمنشأة : الصفا لمقاولات المعادن ذ.م.م **رقم الرخصة :** 4715 م (مهني) **رقم الأرض :**

المالك: اشلي سام جاكوب جاكوب توماس **الجنسية:** الهند

العنوان: أم درع- الصناعية الحديثة ـ أم القيوين **صلاحية الشهادة:** من 12/12/2025 إلى 11/12/2026 **حررت بتاريخ:** 12/12/2025

وقد وجد مستوفي لشروط السلامة الوقائية بتاريخ 12/12/2025

ملاحظات:

ـ تم تسديد الرسوم بإيصال رقم .(10622693930833810428)
ـ يجب الإلتزام بإعتماد عقود الصيانة الدورية لأجهزة ومعدات السلامة والوقاية من الحريق من إحدى الشركات المعتمدة.
ـ أي تعديلات في أنظمة وأجهزة السلامة والوقاية من الحريق أو النشاط يتطلب موافقة مسبقة من الدفاع المدني.
ـ يجب ربط المبنى بنظام حصنتك لحماية المباني ـ رقم التواصل .(800333363)
ـ في حال الإخلال بأي من اشتراطات السلامة الوقائية سيتم مخالفة المنشأة (نموذج المخالفات خلف الشهادة).
ـ توضع الشهادة في مكان بارز وواضح للعيان.
ـ مراجعة الدفاع المدني سنوياً للكشف على المبني.
ـ يرجى الانتهاء من إجراءات التدريب خلال 60 يوم كحد أقصى و إلا سوف تتعرض المنشأة للمساءلة القانونية وفقا لقرار مجلس الوزارة رقم 24 لسنة 2012 م.

هاتف: 7067100 ـ 06 فاكس: 7672027 ـ 06 الموقع الالكتروني: www.moi.gov.ae
نظام الشكاوى والمقترحات: www.fms.ae

للطوارئ
997
999
Emergency

رؤيتنا أن تكون دولة الإمارات العربية المتحدة من أفضل دول العالم في تحقيق الأمن و السلامة

تم إصدار الشهادة إلكترونياً ولا تحتاج إلى توقيع

2 / 1

United Arab Emirates
Ministry of Interior
General Directorate of Civil Defense

دولة الامارات العربية المتحدة
وزارة الداخلية
القيادة العامة للدفاع المدني

الرقم: 2014-5-92252

ملحق الملاك

اسم صاحب الترخيص	الصفة	الجنسية
اشلي سام جاكوب جاكوب توماس	شريك	الهند

رؤيتنا أن تكون دولة الإمارات العربية المتحدة من أفضل دول العالم في تحقيق الأمن و السلامة

تم إصدار الشهادة إلكترونياً ولا تحتاج إلى توقيع

2 / 2

Banking Partners

CITY GATE

GROUP OF COMPANIES

Head Office & Contact Details

info@citygateuae.com www.citygateuae.com

Plot No. 0357, Area 02, Sector 05, Umm Dera, Umm Al Quwain, United Arab Emirates

Sales Team : UAQ - +971 551476564, +971501024515,
Sharjah/ Dubai - +971 525731465, +971521505384